

ELEVATION

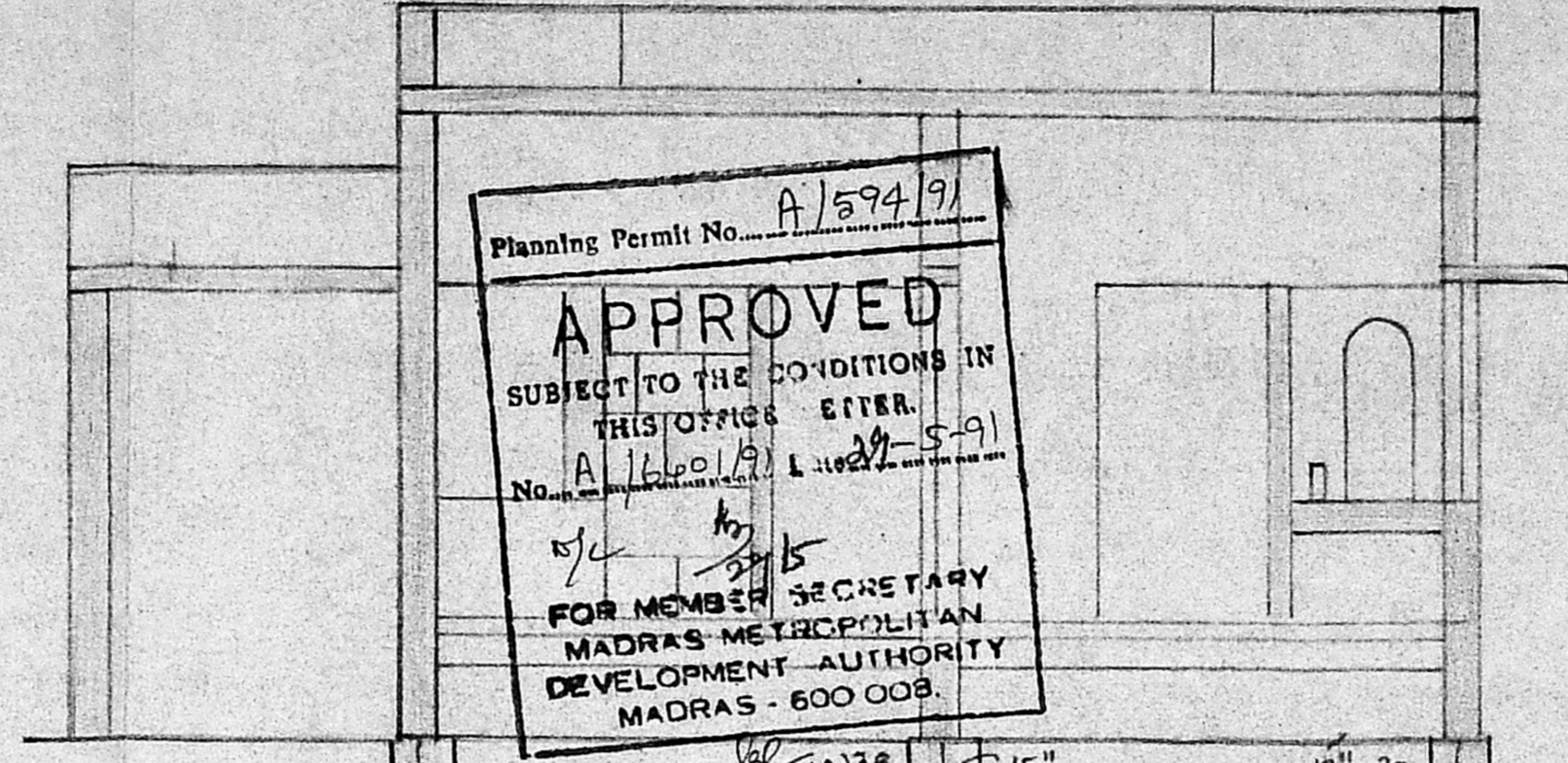

SECTION AT AA'

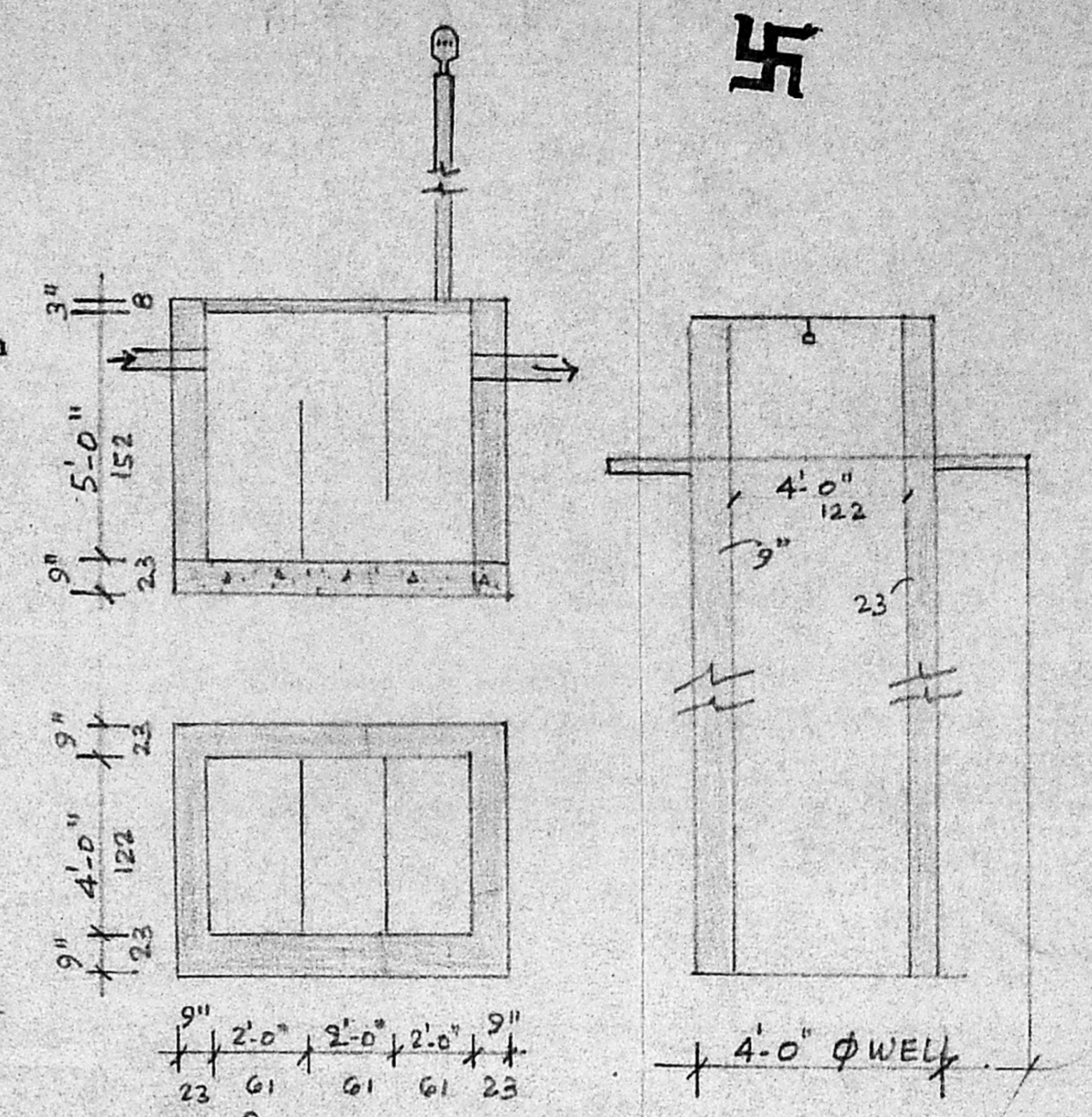

SEPTIC TANK

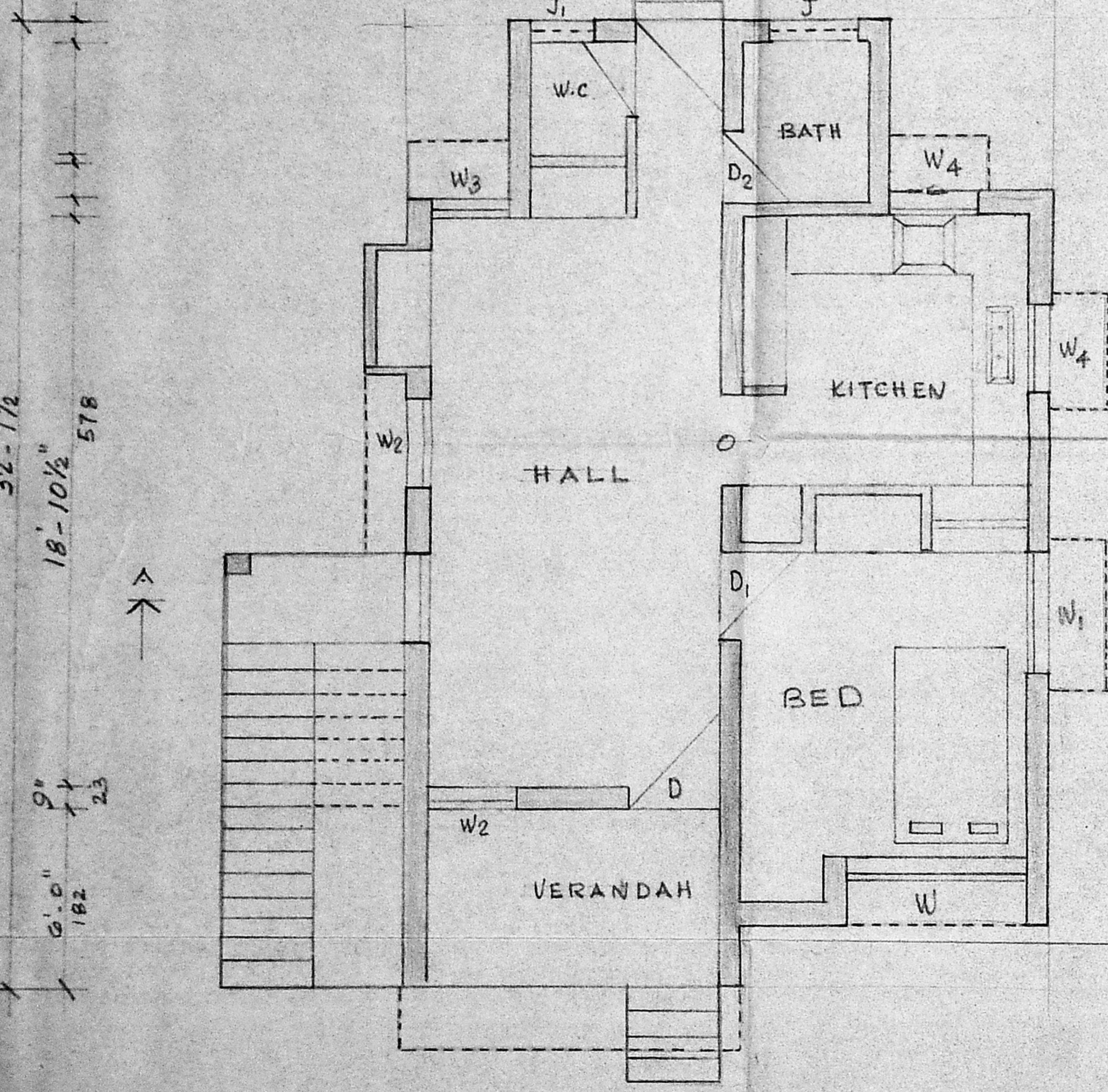
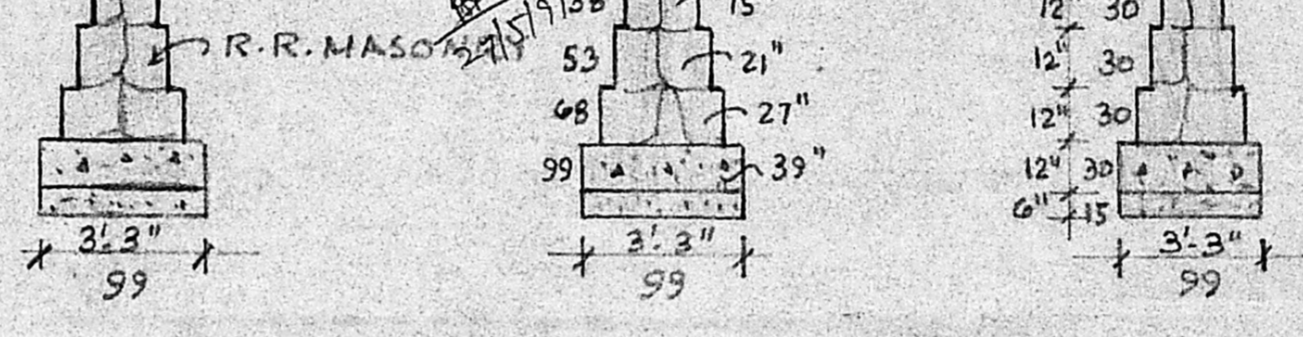
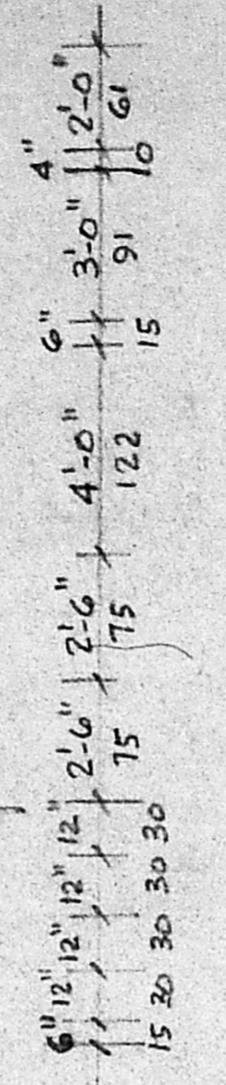
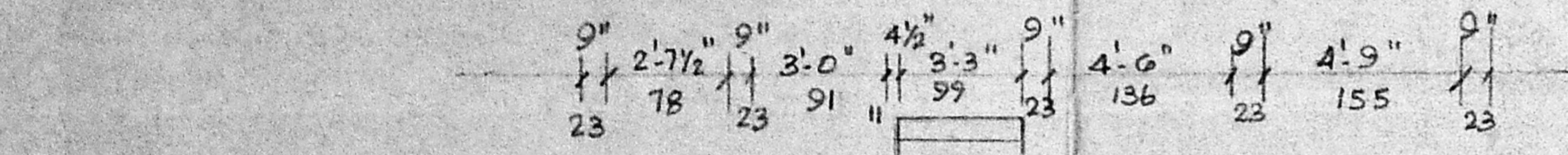

PLAN

MMDA [A]/PP No. /
 C No. A/6401/91
 Assl.
 Secy
 PART I
 PART I
 A.S.
 T.P.

SCHEDULE OF JOINERY

| | | | |
|----------------|--------|-------------------|-----------|
| D | DOOR | 3'-3" x 6'-6" | 99 x 198 |
| D ₁ | DOOR | 3'-0" x 6'-6" | 91 x 198 |
| D ₂ | DOOR | 2'-6" x 6'-6" | 75 x 198 |
| W | WINDOW | 6'-0" x 4'-0" | 182 x 122 |
| W ₁ | WINDOW | 4'-0" x 4'-0" | 122 x 122 |
| W ₂ | WINDOW | 3'-0" x 4'-0" | 91 x 122 |
| W ₃ | WINDOW | 2'-7 1/2" x 4'-0" | 78 x 122 |
| W ₄ | WINDOW | 3'-0" x 2'-6" | 91 x 75 |
| J | JALI | 3'-0" x 2'-0" | 91 x 61 |
| J ₁ | JALI | 2'-0" x 2'-0" | 61 x 61 |

PLOT AREA : 3174 SQ.FT. 294.9 m²
 PLINTH AREA : 641 SQ.FT. 59.54 m²
 PROPOSAL
 ROAD
 BOUNDARY

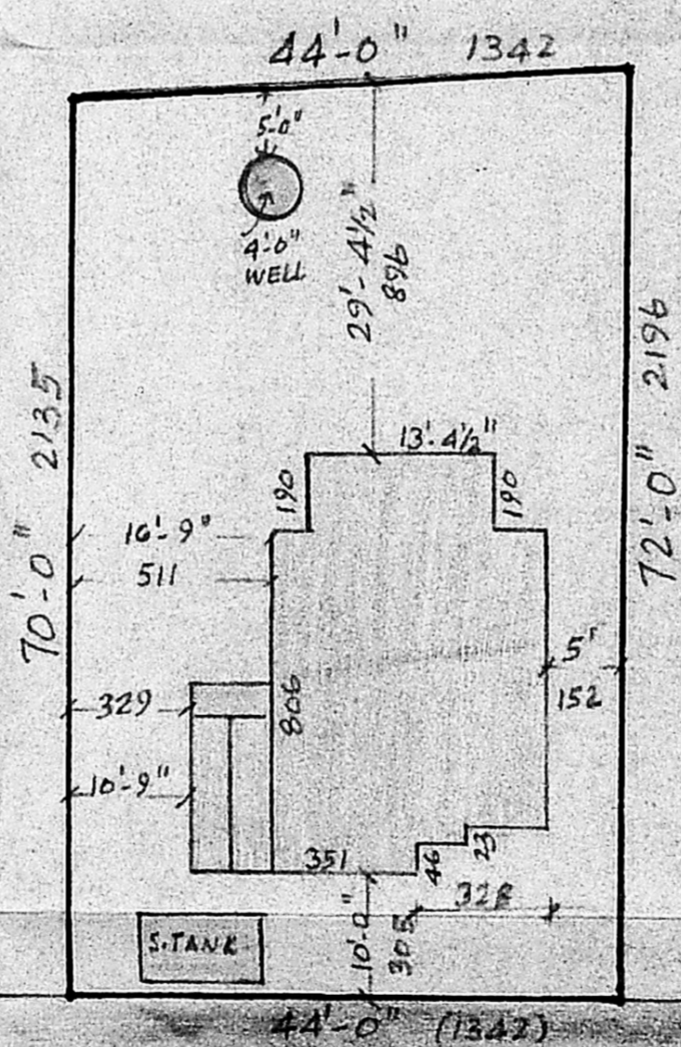

BUILDING LOCATION PLAN

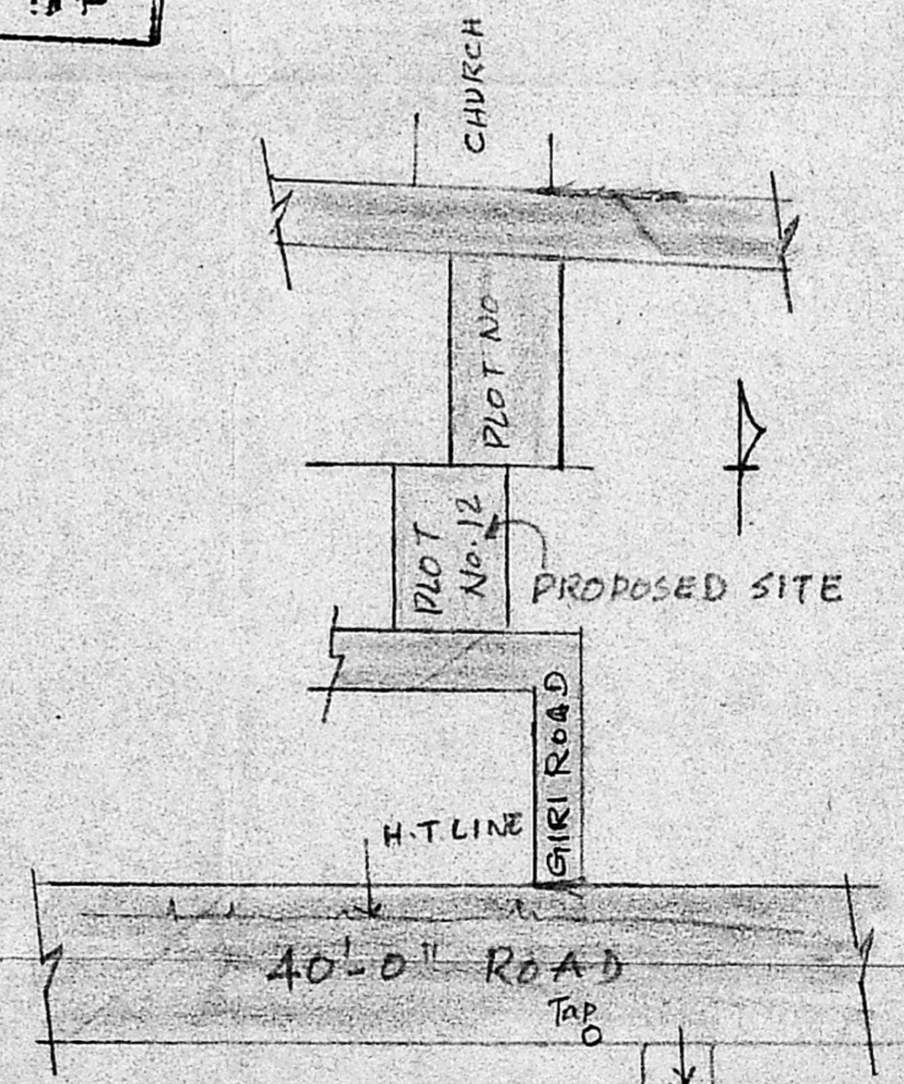

LOCATION PLAN
 NOT TO SCALE

Phone: 440782
 R. Mohan Rao, D.C.E.
 LICENSED SURVEYOR
 Corporation of Madras
 REG. No. 14
 AMBATTUR TOWN SHIP
 ALANDUR MUNICIPALITY
 Consulting Engineer & Contractors
 Office: 16, Madley Road
 V. NAGAR, MADRAS-600 007

OWNER: R. Ananthalingam

Proposed House in plot
 No. 12, Murthy Nagar S. No. 3/
 in 135 ullagaram village
 ullagaram, Puzhithivakkam
 Town panchayath, Saidapet taluk
 SCALE: 1" = 4'-0" (or) 1 in 50